

# Patient report

Bio-Rad                      DATE: 07/29/2019  
D-10                         TIME: 03:48 PM  
S/N: #DJ4I016123        Software version: 4.30-2  
Sample ID:                 10630928  
Injection date             07/29/2019 02:47 PM  
Injection #: 21             Method: HbA1c  
Rack #: ---                 Rack position: 4

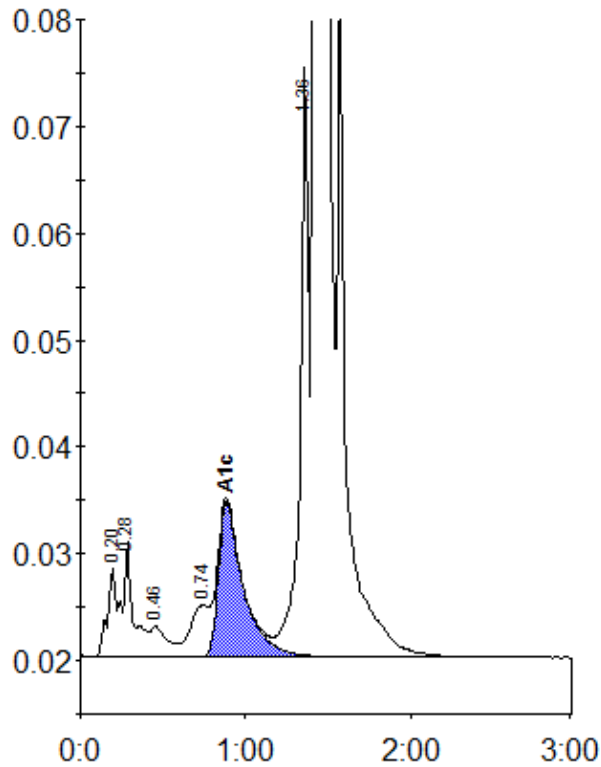

Peak table - ID: 10630928

| Peak        | R.time | Height | Area    | Area % |
|-------------|--------|--------|---------|--------|
| A1a         | 0.20   | 8513   | 30846   | 0.8    |
| A1b         | 0.28   | 10756  | 49284   | 1.3    |
| F           | 0.46   | 2926   | 19924   | 0.5    |
| LA1c/CHb-1  | 0.74   | 4836   | 37103   | 1.0    |
| A1c         | 0.88   | 14472  | 152468  | 5.9    |
| P3          | 1.36   | 55137  | 203564  | 5.5    |
| A0          | 1.42   | 966243 | 3231501 | 86.8   |
| Total Area: |        |        | 3724689 |        |

|                |     |
|----------------|-----|
| Concentration: | %   |
| A1c            | 5.9 |